

INITIAL RECEIPT

United States Department of the Interior
Bureau of Land Management
 DIV OF LANDS, MINRLS & ENERGY
 ONE N CENTRAL AVE
 PHOENIX, AZ 85004 -4427
 Phone: 602-417-9200

Receipt

No: 4776073

Transaction #: 4902985	
Date of Transaction: 08/07/2020	
CUSTOMER:	
BHP MINERAL RESOURCES INC 180 W MAGEE RD STE 134 TUCSON, AZ 85704-6495 US	

LINE #	QTY	DESCRIPTION	REMARKS	UNIT PRICE	TOTAL
1	4.00	LOCATABLE MINERALS / MINING CLAIMS- NEW, UNADJUD, ONE OR MORE AUTH NOS / NEW MINING CLAIM PROCESSING FEE CASES: AMC460840/\$20.00, AMC460841/\$20.00, AMC460842/\$20.00, AMC460843/\$20.00		- n/a -	80.00
2	4.00	LOCATABLE MINERALS / MINING CLAIMS- NEW, UNADJUD, ONE OR MORE AUTH NOS / NEW MINING CLAIMS LOCATION FEE CASES: AMC460840/\$40.00, AMC460841/\$40.00, AMC460842/\$40.00, AMC460843/\$40.00		- n/a -	160.00
3	4.00	LOCATABLE MINERALS / MINING CLAIMS- NEW, UNADJUD, ONE OR MORE AUTH NOS / NEW MINING CLAIMS MAINTENANCE FEE CASES: AMC460840/\$165.00, AMC460841/\$165.00, AMC460842/\$165.00, AMC460843/\$165.00		- n/a -	660.00
TOTAL:					\$900.00

PAYMENT INFORMATION			
1	AMOUNT:	900.00	POSTMARKED: N/A
	TYPE:	CHECK	RECEIVED: 08/06/2020
	CHECK NO:	100303	
	NAME:	BHP MINERAL RESOURCES INC 180 W MAGEE RD STE 134 TUCSON AZ 85704-6495 US	

REMARKS

This receipt was generated by the automated BLM Collections and Billing System and is a paper representation of a portion of the official electronic record contained therein.

ENTERED
 AUG 14 2020
[Signature]

SCANNED

CORRESPONDENCE

TRANSFERS

MAINTENANCE FEES
WAIVERS
POL/NOI

MISCELLANEOUS

BHP

August 3, 2020

AZ BLM Public Room
One North Central Ave
Suite 800
Phoenix, AZ 85004-4427

180 W Magee Rd
Suite 134
Oro Valley, AZ 85704
T (520) 219-8784
bhpbilliton.com

To Whom It May Concern,

I am enclosing a check to cover 4 new claims and for 613 claims using the Notice of Intent to Hold allocated from check #100303 for \$138,375.00 to cover the maintenance period to 2021.

Please let me know if anything further is needed.

Regards,

Jon Bryant-Baker
318-470-8978

RECEIVED
BLM AZ STATE OFFICE
2020 AUG - 6 A 8:13
PHOENIX, ARIZONA

LOCATION NOTICES
AMENDMENTS
STATUS SHEET
GEO REPORT/MTP

MINING CLAIM STATUS REPORT - Assessment Year 2020

Data Entered: MC 8/14/2020

MTP Checked By: MC

GEO Checked By: MC

LEAD SERIAL NUMBER: AMC 460840 thru AMC 460843

NUMBER OF CLAIMS & TYPE:

4 LODE
____ PLACER
____ ASSOCIATION PLACER
____ MILL SITE
____ TUNNEL SITE

CHARGES:

Processing Fee @ \$20 = \$ 80
Location Fee @ \$40 = \$ 160
Maintenance Fee @ \$165 = \$ 660
Add'l Maint Fee for Assoc Placer = \$ _____
SUBTOTAL \$ _____
Other Fees \$ _____
Other Fees \$ _____
TOTAL \$ 900

TOTAL ACREAGE: _____ Per Claim
(Placer Only)

NUMBER OF LOCATORS: _____

DOCUMENTS RECEIVED VIA: Over-the-Counter [] Mail **TIMELY FILED:** Yes No []

LEGAL DESCRIPTION: T 85 R ME SEC 11, 12
T _____ R _____ SEC _____
T _____ R _____ SEC _____
T _____ R _____ SEC _____
T _____ R _____ SEC _____

BLM [] FOREST SERVICE [] _____ SUBJ TO PL 359: Yes [] No []
WILDERNESS AREA [] _____

SPLIT ESTATE: N/A [] SX [] PX [] OTHER [] _____
SRHA [] Was proper Notice filed if located on SHRA Land? Yes [] No []

RECONVEYED MINERALS ON BLM LAND REQUIRE OPENING ORDER FROM 1944 TO 1993:

Open to Entry On _____ N/A []

COMMENTS/STATUS: VOID [] PARTIALLY VOID [] PVT MINERALS [] WITHDRAWN LANDS []
OTHER [] _____

[] Claimant acknowledges that portions of the following claim(s) site(s) may be void or voidable.

Printed Name of Claimant _____ Signature of Claimant _____

*****FINAL ADJUDICATION*****

DATE _____ INITIALS _____

AMC 460840

When recorded return to:

Attn: David Bertuch
BHP Mineral Resources Inc.
180 West Magee, Suite 134
Tucson, Arizona 85704

LOCATION NOTICE FOR LODE MINING CLAIM

NOTICE IS HEREBY GIVEN that the Cobre Grande 408
_____ lode mining claim has been located
by BHP Mineral Resources Inc. whose current mailing
address is 180 West Magee, Suite 134
Tucson, Arizona 85704

RECEIVED
ALMAZ STREET OFFICE
2020 AUG -6 A 8:53
PHOENIX ARIZONA

The general course of this claim is East/West and it is situated in Pinal
County, Arizona. This claim is 1500 feet in length and 383 feet in width. This claim runs
from the location monument on which this location notice is posted approximately 1490 feet in a
easterly direction to the east end line and 10 feet in a westerly direction to the
west end line. This claim is marked by six monuments, one at each corner and one at the center of each
end line of the claim.

The location monument on which this notice is posted is situated within Section 11, Township 8
South, Range 17 East, Gila Salt River Base and Meridian, Arizona and this claim encompasses portions
of the following quarter section (s), section (s), Township (s) and Range (s) NW 1/4 of the SE 1/4 and NE 1/4
of the SE 1/4 of Section 11, and NW 1/4 of the SW 1/4 of Section 12, Township 8 South, Range 17 East, Gila
Salt River Base and Meridian, Pinal County, Arizona, Mammoth Mining District.

The locality of this claim with reference to some natural object or permanent monument and additional information
(if any) concerning its locality are as follows: 2488 feet south and 26312 feet east from the northwest corner of
Section 7, Township 8 South, Range 17 East, to the northeast corner of said claim.

DATED AND POSTED on the ground this _____ day of _____, 20

LOCATOR (s) BHP Mineral Resources Inc.
180 West Magee, Suite 134
Tucson, AZ 85704

AGENT: T. Robert Breen

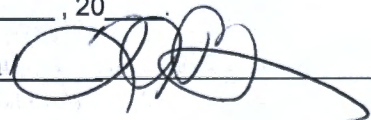

AMC460840

LODE CLAIM LOCATION MAP

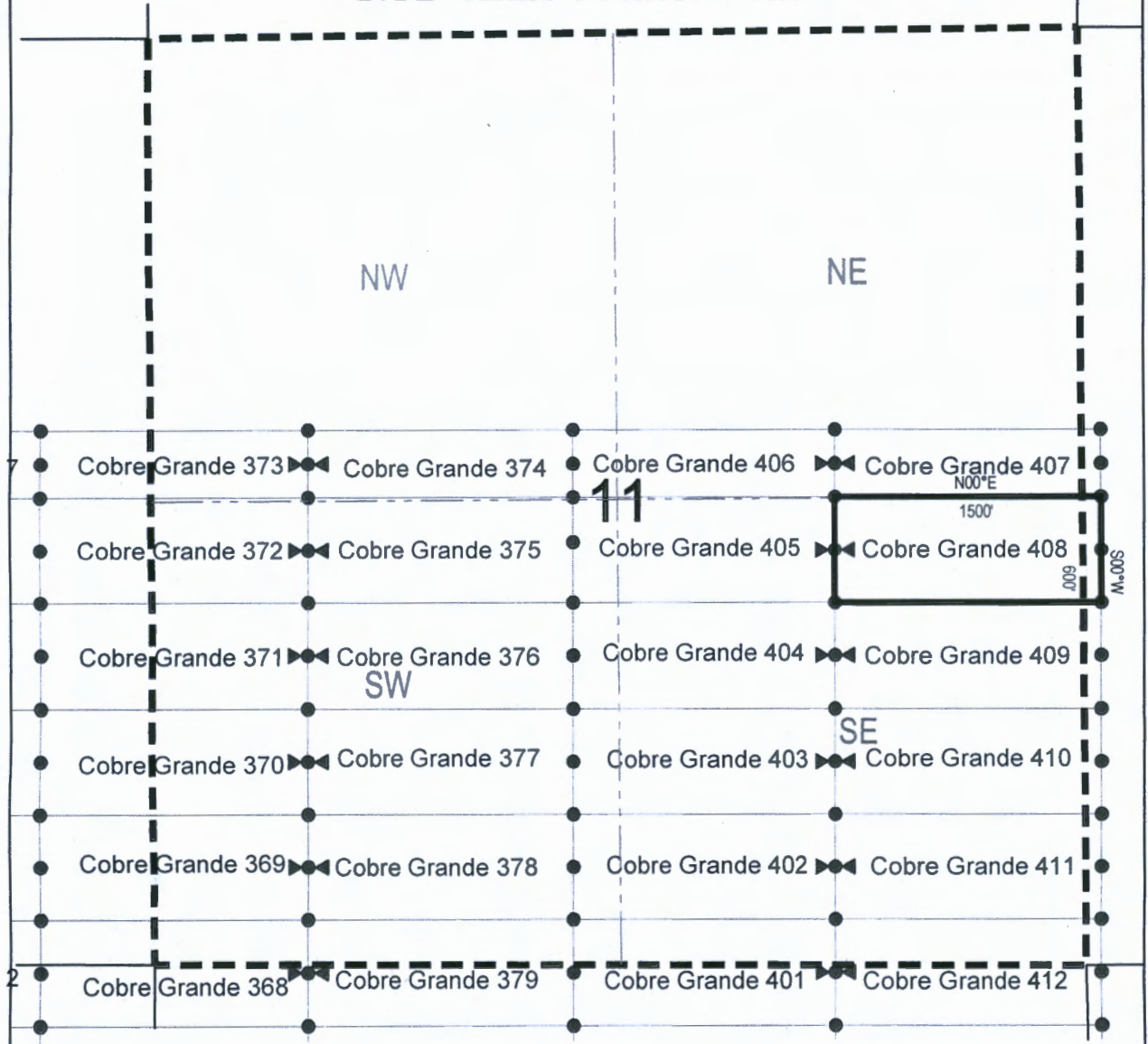

● Corner Posts ▲ Location Monuments Scale: 1"=1000'



1. The above map depicts the **COBRE GRANDE 408** Lode Claim, which is located in the NW 1/4 of the SE 1/4 and NE 1/4 of the SE 1/4 of Section 11, and NW 1/4 of the SW 1/4 of Section 12, Township 8 South, Range 17 East, Gila Salt River Base and Meridian, Pinal County, Arizona, Mammoth Mining District.
2. The type of corner and location monuments used are wood 2"x2"x48" posts and metal tags with location information written thereon.
3. The bearings and distances in degrees and feet between claim corners are as depicted on the above map.

LODE CLAIM LOCATION MAP

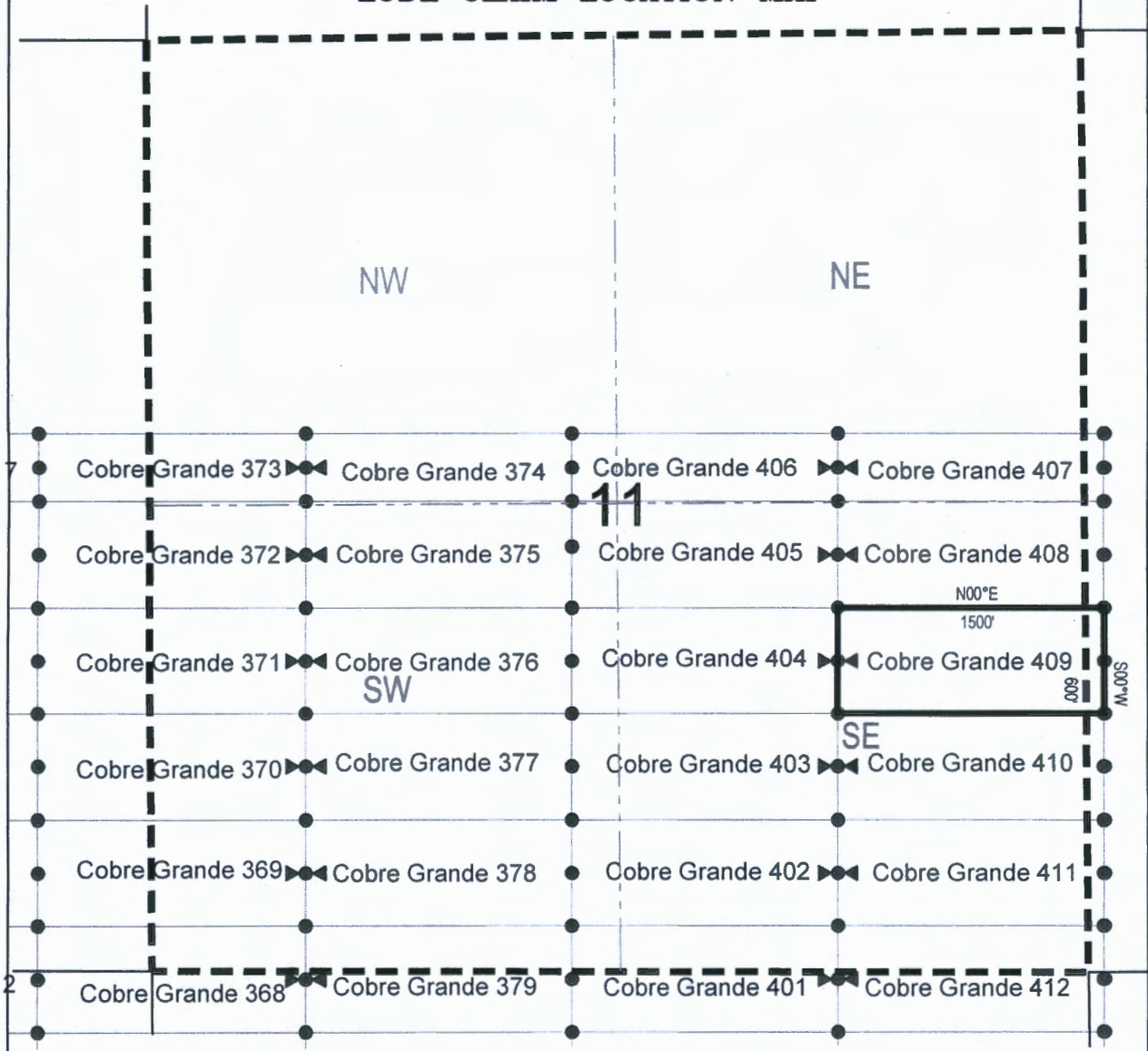

● Corner Posts ▲ Location Monuments Scale: 1"=1000'



1. The above map depicts the **COBRE GRANDE 409** Lode Claim, which is located in the NW 1/4 of the SE 1/4 and NE 1/4 of the SE 1/4 of Section 11, and NW 1/4 of the SW 1/4 of Section 12, Township 8 South, Range 17 East, Gila Salt River Base and Meridian, Pinal County, Arizona, Mammoth Mining District.
2. The type of corner and location monuments used are wood 2"x2"x48" posts and metal tags with location information written thereon.
3. The bearings and distances in degrees and feet between claim corners are as depicted on the above map.

When recorded return to:

Attn: David Bertuch
BHP Mineral Resources Inc.
180 West Magee, Suite 134
Tucson, Arizona 85704

LOCATION NOTICE FOR LODE MINING CLAIM

NOTICE IS HEREBY GIVEN that the Cobre Grande 410
_____ lode mining claim has been located
by BHP Mineral Resources Inc. whose current mailing
address is 180 West Magee, Suite 134
Tucson, Arizona 85704

RECEIVED
BLM AZ STATE OFFICE
2020 AUG -6 A 8:54
PHOENIX, ARIZONA

The general course of this claim is East/West and it is situated in Pinal
County, Arizona. This claim is 1500 feet in length and 383 feet in width. This claim runs
from the location monument on which this location notice is posted approximately 1490 feet in a
easterly direction to the east end line and 10 feet in a westerly direction to the
west end line. This claim is marked by six monuments, one at each corner and one at the center of each
end line of the claim.

The location monument on which this notice is posted is situated within Section 11, Township 8
South, Range 17 East, Gila Salt River Base and Meridian, Arizona and this claim encompasses portions
of the following quarter section (s), section (s), Township (s) and Range (s) SW 1/4 of the SE 1/4, SE 1/4 of
the SE 1/4, NE 1/4 of the SE 1/4 and NW 1/4 of the SE 1/4 of Section 11, and NW 1/4 of the SW 1/4 and SW
1/4 of the SW 1/4 of Section 12, Township 8 South, Range 17 East, Gila Salt River Base and Meridian, Pinal
County, Arizona, Mammoth Mining District.

The locality of this claim with reference to some natural object or permanent monument and additional information
(if any) concerning its locality are as follows: 3688 feet south and 26312 feet east from the northwest corner of
Section 7, Township 8 South, Range 17 East, to the northeast corner of said claim.

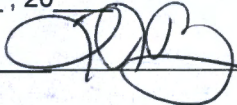
DATED AND POSTED on the ground this _____ day of _____, 20____
LOCATOR (s) BHP Mineral Resources Inc. AGENT: T. Robert Breen / 
180 West Magee, Suite 134
Tucson, AZ 85704

AMC460842

LODE CLAIM LOCATION MAP

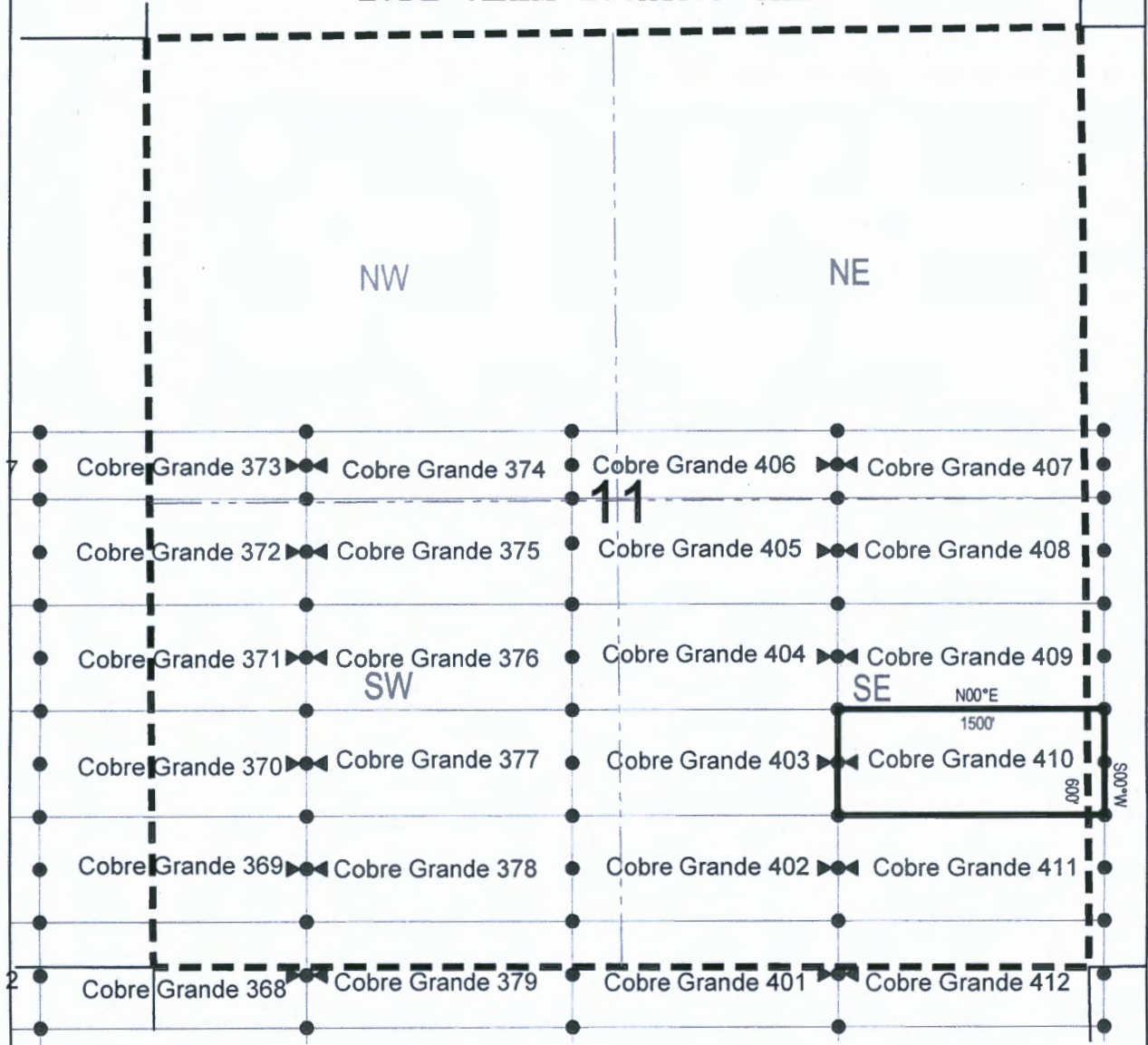

● Corner Posts ▲ Location Monuments Scale: 1"=1000'



1. The above map depicts the **COBRE GRANDE 410** Lode Claim, which is located in the SW 1/4 of the SE 1/4, SE 1/4 of the SE 1/4, NE 1/4 of the SE 1/4 and NW 1/4 of the SE 1/4 of Section 11, and NW 1/4 of the SW 1/4 and SW 1/4 of the SW 1/4 of Section 12, Township 8 South, Range 17 East, Gila Salt River Base and Meridian, Pinal County, Arizona, Mammoth Mining District.
2. The type of corner and location monuments used are wood 2"x2"x48" posts and metal tags with location information written thereon.
3. The bearings and distances in degrees and feet between claim corners are as depicted on the above map.

When recorded return to:

Attn: David Bertuch
BHP Mineral Resources Inc.
180 West Magee, Suite 134
Tucson, Arizona 85704

LOCATION NOTICE FOR LODE MINING CLAIM

NOTICE IS HEREBY GIVEN that the Cobre Grande 411
_____ lode mining claim has been located
by BHP Mineral Resources Inc. whose current mailing
address is 180 West Magee, Suite 134
Tucson, Arizona 85704

RECEIVED
BLM/A 7 STATE OFFICE
2020 AUG - 6 A 8:54
PHOENIX, ARIZONA

The general course of this claim is East/West and it is situated in Pinal
County, Arizona. This claim is 1500 feet in length and 383 feet in width. This claim runs
from the location monument on which this location notice is posted approximately 1490 feet in a
easterly direction to the east end line and 10 feet in a westerly direction to the
west end line. This claim is marked by six monuments, one at each corner and one at the center of each
end line of the claim.

The location monument on which this notice is posted is situated within Section 11, Township 8
South, Range 17 East, Gila Salt River Base and Meridian, Arizona and this claim encompasses portions
of the following quarter section (s), section (s), Township (s) and Range (s) SW 1/4 of the SE 1/4 and SE 1/4
of the SE 1/4 of Section 11, and SW 1/4 of the SW 1/4 of Section 12, Township 8 South, Range 17 East, Gila
Salt River Base and Meridian, Pinal County, Arizona, Mammoth Mining District.

The locality of this claim with reference to some natural object or permanent monument and additional information
(if any) concerning its locality are as follows: 4288 feet south and 26312 feet east from the northwest corner of
Section 7, Township 8 South, Range 17 East, to the northeast corner of said claim.

DATED AND POSTED on the ground this _____ day of _____, 20____

LOCATOR (s) BHP Mineral Resources Inc.
180 West Magee, Suite 134
Tucson, AZ 85704

AGENT: T. Robert Breen / 

AMC460843

LODE CLAIM LOCATION MAP

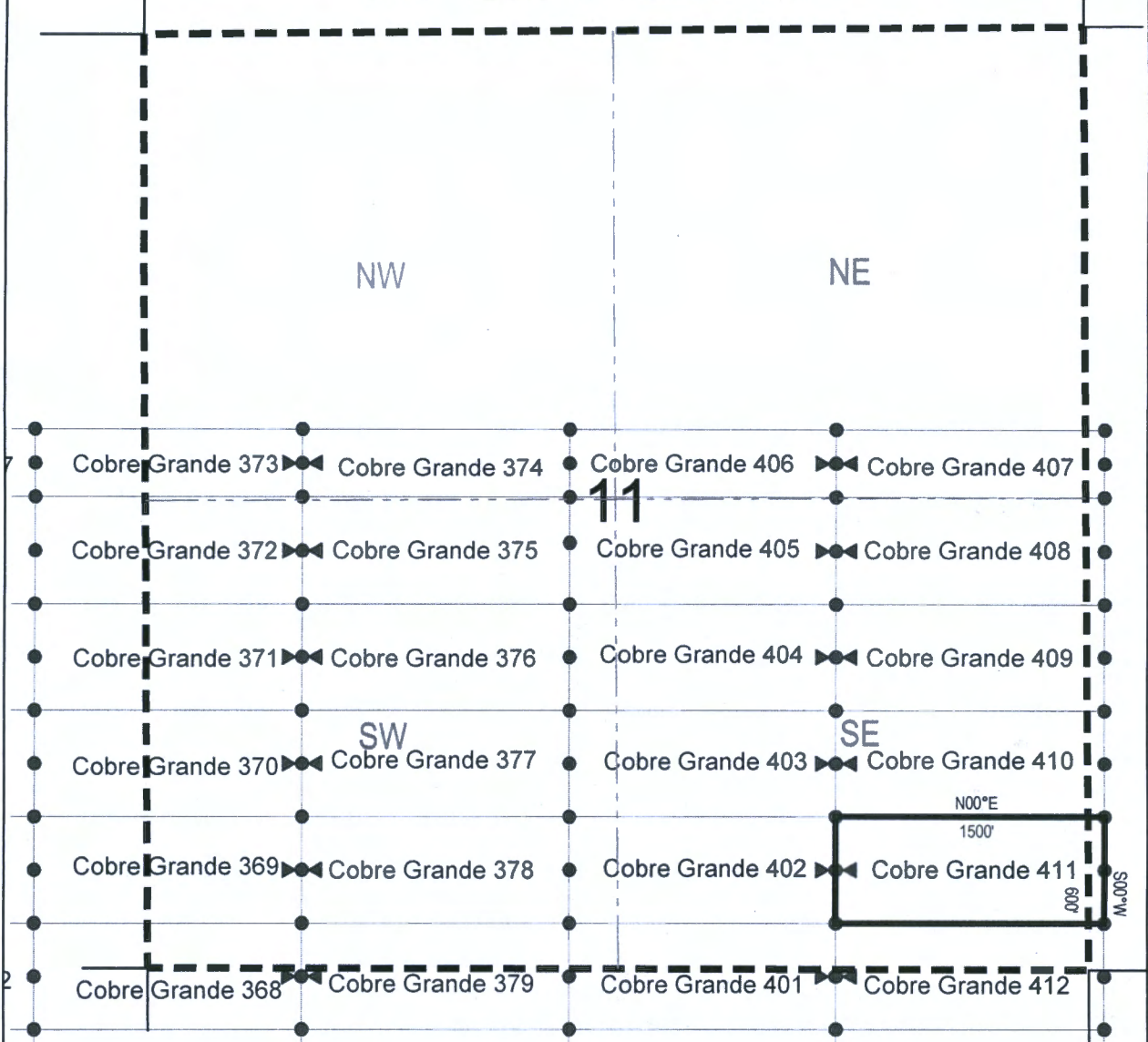

● Corner Posts

▲ Location Monuments

Scale: 1"=1000'



1. The above map depicts the **COBRE GRANDE 411** Lode Claim, which is located in the SW 1/4 of the SE 1/4 and SE 1/4 of the SE 1/4 of Section 11, and SW 1/4 of the SW 1/4 of Section 12, Township 8 South, Range 17 East, Gila Salt River Base and Meridian, Pinal County, Arizona, Mammoth Mining District.
2. The type of corner and location monuments used are wood 2"x2"x48" posts and metal tags with location information written thereon.
3. The bearings and distances in degrees and feet between claim corners are as depicted on the above map.



LR2000 Internal

CR Geographic Report with Land

[Download User Guide \(pdf\)](#)

Purpose: This report produces a geographic listing of case information based on retrieval by Meridian/Township/Range. This report format will display the case type, case disposition, meridian, township, range, section, survey type, survey number, surface management agency, pending actions, serial number, and total case acres.

To refresh the query, do a **Ctrl-R**. It resets the page and clears any criteria fields that may have entries.



No Results

The specified criteria didn't result in any data. This is often caused by applying filters and/or selection steps that are too restrictive or that contain incorrect values. Please check your analysis filters and selection steps, and try again. The filters or selection steps currently being applied are shown below.

Filters

Disposition is equal to **AUTHORIZED, CANCELLED, EXPIRED, PENDING, REJECTED, RELINQUISHED, WITHDRAWN**
and Meridian Township Range Section is equal to **14 0080S 0170E 011**
and Admin State is equal to **AZ**

[Return - Refresh](#)



LR2000 Internal

CR Geographic Report with Land

[Download User Guide \(pdf\)](#)

Purpose: This report produces a geographic listing of case information based on retrieval by Meridian/Township/Range. This report format will display the case type, case disposition, meridian, township, range, section, survey type, survey number, surface management agency, pending actions, serial number, and total case acres.

To refresh the query, do a **Ctrl-R**. It resets the page and clears any criteria fields that may have entries.

No Results

The specified criteria didn't result in any data. This is often caused by applying filters and/or selection steps that are too restrictive or that contain incorrect values. Please check your analysis filters and selection steps, and try again. The filters or selection steps currently being applied are shown below.

Filters

Disposition is equal to **AUTHORIZED, CANCELLED, EXPIRED, PENDING, REJECTED, RELINQUISHED, WITHDRAWN**
and Meridian Township Range Section is equal to **14 0080S 0170E 012**
and Admin State is equal to **AZ**

[Return - Refresh](#)

FedEx®

press

ORIGIN ID:TUSA (520) 448-5891
JON BRYANT-BAKER

180 W MAGEE ROAD
SUITE 134
ORO VALLEY, AZ 85704
UNITED STATES US

SHIP DATE: 03AUG20
ACTWGT: 2.00 LB
CAD: 110545296/INET4280

BILL SENDER

TO PUBLIC ROOM
BLM PUBLIC ROOM
1 N. CENTRAL AVE
SUITE 800
PHOENIX AZ 85004

(602) 417-9200
INV. PO.

REF:

DEPT:

688.02/77098766

FedEx Ship Manager - Print Your Label(s)



10A
HT
14
X

PHX
AZ-US
85004

98 ZSYA

TRK# 7711 5783 8319
FedEx

WED - 05 AUG 10:30A
PRIORITY OVERNIGHT

8/3/2020

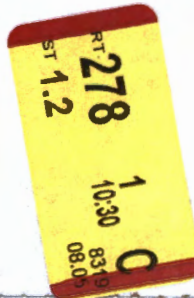

Shipping
ent here.

Extremely Urgent

Call for more information on our services or contact your account manager.

Align top of FedEx Express® shipping label here.

Envelope

PHOENIX, ARIZONA

2020 AUG - 9 A 8 55

RECEIVED
DELAZ STATE OFFICE